dormakaba

dormakaba RTS8502 Hold Open Transom Closer - Size 3

SKU DORTS8502-3

MPN85312101

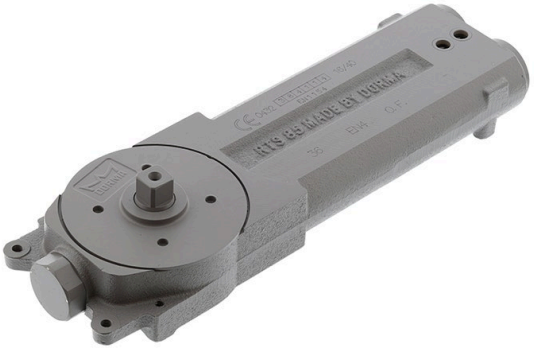

DESCRIPTION

dormakaba RTS8502-03 Hold Open Transom Closer

(Body Only) accessories sold separately

Size 3 (60kg/950mm wide)
Suits single & double door applications
Includes Hold Open
Adjustable closing & latching speeds
Includes 90 degree hold open
Mechanical back check
Tested to EN1154
2 yr manufacturers warranty

SPECIFICATION

MPN	85312101
Brand	dormakaba
Product Width	73mm
Product Height	38.5mm
Product Length	258.5mm
Product Finish or Colour	Grey (GRY)
Product Material	Cast Iron
Includes Fixing Screws	Yes
AS1428.1 Compliant	No
Fire Tested	No
Spring Strength	Size 3 (EN3)
Hold Open Type	Built-in
Back Check Valve	Yes
Hold Open Position	90°
Adjustable Closing Speed	Yes
Max Opening Angle	130°
Max Door Width	950mm
Single / Double Action Swing	Double Action
Product Warranty	2 Years